Santo, Santo é o Senhor
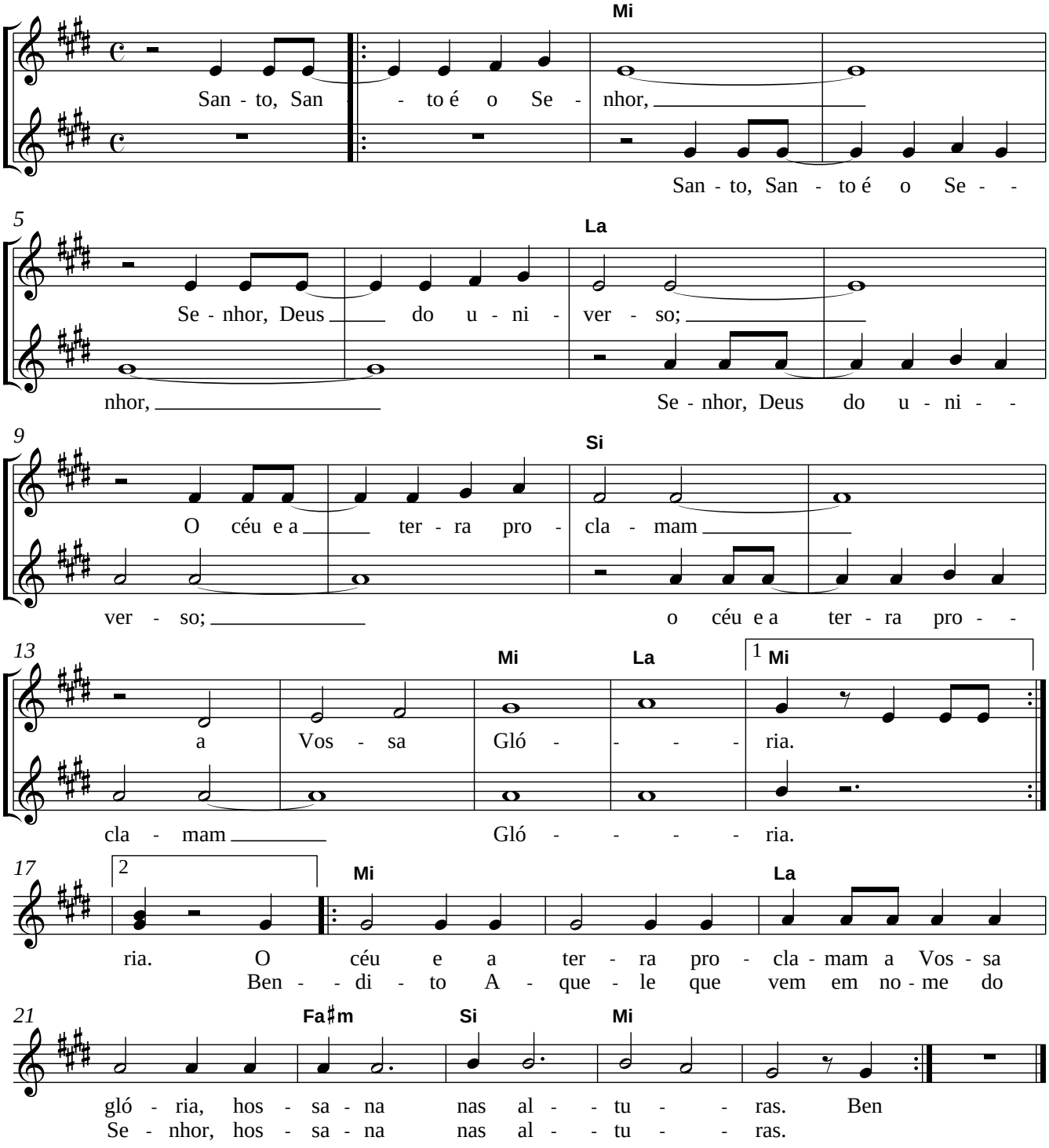
Desconhecido
Transcrito por Paulo Adriano (2003)